

Annual E-Governance Report

Sri Krishna Dutt Academy

(Recognized by NCTE Affiliated to College of Lucknow)

2D/HS-1, VRINDAVAN YOJNA, RAIBAREILLY ROAD, LUCKNOW



2018-19

E-Governance is of utmost importance to help streamline operations, maintain transparency and utilize the available resources efficiently. Realizing the significance of e-governance in educational institutions, SRI KRISHNA DUTT ACADEMY initiated e-governance in the area of student and teacher support in the year 2018 in the Edunext Software with operational guidance and support for using the library software. The Online Public Access Catalogue (OPAC) can be accessed from catalogue.

In 2018-19, e-governance was initiated in the area of Student Admission, Support and Pre-Examination activities. As expected, the implementation of e-governance in these areas made the functioning of our college more efficient by reducing the paper work and saving time with computerized operations in both admissions and examinations and made data and information available to users.

The academic year 2018-19 marked another milestone in the history of SRI KRISHNA DUTT ACADEMY. Our college initiated the implementation of E-Governance in the area of Finance and Accounts, in a phased manner from this year.

1. FINANCE AND ACCOUNTS

The Finance ERP is called UniSuite. UniSuite is a complete Finance ERP to fulfil every specific need of the college Finance Department. Finance & Accounts Software has been implemented in our College from the year 2018-19 and operational since then. The software is used across all the departments in the College where the transactions take place on a daily basis. This software has been customized after detail understanding of the working processes and system followed in our College, One of the major customization done in the software is simultaneous support for Distributed as well as Centralized accounting which is very specific need of our College, as our College started migration from Distributed accounting to Centralized accounting in a phased manner.

The Finance and Accounts Section has implemented Centralised Accounts Software which has integrated data from all the three campuses and data syncing is done on a real time basis. This facilitates data monitoring at head quarters easily and provides information to various authorities easily.

i) Centralized Ledger & Accounting with Department Login with Aided/Unaided transactions

This ERP has a provision for department login so that each department can use it for regular accounting. But the system has a centralize ledger which each department uses for their transaction and the system then provides filtered MIS & Ledgers to each department as well to College Finance. This enables the system to provide Balance sheets and ledgers to each department and auto consolidates all these to Units of multiple departments and campus and a consolidated Balance sheet of College. Same is also filtered as Aided, Unaided or Both.

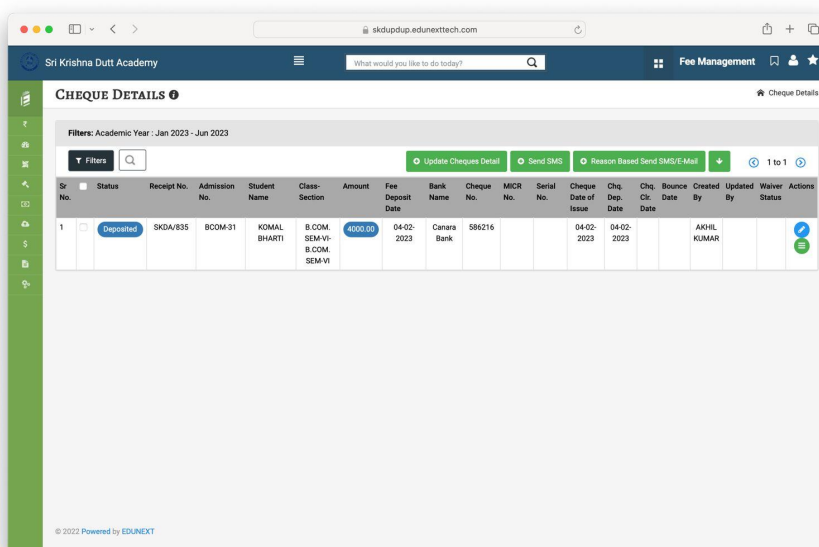

Filters: Academic Year: Jan 2023 - Jun 2023 | Status: Active

1 to 50 of 236

Image	Academic Year	Class	Section	Admission No.	Student Name	Sibling Details	Primary Contact	Date of Birth	Mother Name	Group	Actions
	Jan 2023 - Jun 2023	B.Ed. Second Year	B.Ed. Second Year	BED-0151	VISHAL PRATAP SINGH			26-10-2000	SANGEETA SINGH		
	Jan 2023 - Jun 2023	B.Ed. Second Year	B.Ed. Second Year	BED-0150	VINEETA CHANDRA			05-12-1979	SHYAM KUMARI		
	Jan 2023 - Jun 2023	B.Ed. Second Year	B.Ed. Second Year	BED-0149	VIKRANT SHUKLA			21-08-2000	SUSHMA DEVI		
	Jan 2023 - Jun 2023	B.Ed. Second Year	B.Ed. Second Year	BED-0148	VIDHI YADAV			16-07-1995	TARA WATI		
	Jan 2023 - Jun 2023	B.Ed. Second Year	B.Ed. Second Year	BED-0147	VEER BAHADUR SINGH			10-06-1998	NISHA SINGH		
	Jan 2023 - Jun 2023	B.Ed. Second Year	B.Ed. Second Year	BED-0146	VARSHA PANDEY			24-12-2000	POONAM PANDEY		
	Jan 2023 - Jun 2023	B.Ed. Second Year	B.Ed. Second Year	BED-0145	SUSHMITA TRIPATHI			04-03-2001	PRAMILA TRIPATHI		
	Jan 2023 - Jun 2023	B.Ed. Second Year	B.Ed. Second Year	BED-0144	SUBHI SINGH			09-07-2003	SAROJ SINGH		
	Jan 2023 - Jun 2023	B.Ed. Second Year	B.Ed. Second Year	BED-0143	SRISHTI DWIVEDI			12-10-1999	MANJU DWIVEDI		
	Jan 2023 - Jun 2023	B.Ed. Second Year	B.Ed. Second Year	BED-0142	SHUBHAM KUMAR SINGH			18-12-1997	VIBHA SINGH		

© 2022 Powered by EDUNEXT

Various Modules used in the software during this year are Income, Expense and Bank Reconciliation.

Student: SHUBHANGINI AGARWAL - BCOM-98 (B.COM. SEM-II-B.COM. SEM-II) PARITOSH AGARWAL

Receipt No. [] Fee Date: 15-06-2022 Deposit upto: -Month-

Last Receipt No. SKDA/911

Delete	Fee Head	Fee Period	Actual	Concession	Waiver	Net Payable	Paid	Balance	Waiver Amt.
Total									
			0.00	0.00	0.00	0.00	0.00	0.00	0.00

Total Amount Information

Payable Amount: 0.0 Advance in Current: 0.0 Total Paid Amount: 0.0

Receipt:

Cheque/DD No./UTR: [] Date of Issue: [] Cheque/DD Deposit Date: [] Cheque Clearing Date: [] MICR: [] Bank: [] Branch: [] School Bank: []

Save and Close Save and New Save and Print

ii) Fully automated process of reconciliation with Auto Reconciliation facility

his ERP has a provision for all processes related to reconciliation. It now only checks for the instrument realization but also manages other outstanding issues like bank commission, credit outstanding, debit outstanding, book mistakes, bank mistakes etc. and also tracks and processes settlement of these outstanding. This system is capable of generating reconciliation statement of any given date. The system also has a complete automated reconciliation process of bank statement provided in soft copy. It not only processes instrument numbers but can do reconciliation on the basis of other parameters like description given on statement.

iii) Completely automated cheque management desk and printing facilities

This system has a unique kind of cheque printing and management with a live preview of a cheque being printed. User also has a separate desk to manage all their cheque printing and payment voucher along with bulk cheque creation and printing. It also creates an automated acknowledgement and covering letter for each cheque from the base entry of cheque printing. It also has a mechanism for damaged cheque & cancellation of cheque with their record for audit purpose.

Reference Book	Image	Status	Accession No.	ISBN No	Library	Book Type	Genre	DDC	Price	Issue to	Image Name	Shelf Rack	Language
		Available	4277		Main Library	Text Book			0.0	Not Issued			Hindi
		Available	662		Main Library	Text Book	Psychology		225.0	Not Issued			English
		Available	527		Main Library	Text Book	Psychology		0.0	Not Issued			English
		Available	382		Main Library	Text Book	PSYCHOLOGY		150.0	Not Issued			English
		Available	528		Main Library	Text Book	Psychology		150.0	Not Issued			English
		Available	125		Main Library	Text Book	Psychology		0.0	Not Issued			English

2. STUDENT ADMISSION AND SUPPORT

Sri Krishna Dutt Academy has been providing technical assistance in the area of student admission and support from 2018-16 onwards and students admission is initiated through Portal. The support provided by Sri Krishna Dutt Academy has been augmented since then. Services under LURN are optimally used right from admission up to generation of admit cards. There are Online Help and Help Video tabs available in the portal to help students understand the process of admission.

Students can apply online through the digital college portal, which can be accessed

From lurn.lkouniv.ac.in

Quick Links: Alumni, Online Fee Submission, FAQs, **Admission 2024-2025**, Download Android Mobile App

Category-I University Graded by UGC, UNIVERSITY OF LUCKNOW

लखनऊ विश्वविद्यालय
University of Lucknow
(Accredited A++ by NAAC)

ABOUT THE UNIVERSITY | ACADEMICS | FACILITIES | RESEARCH | LIBRARY | **ADMISSION** | EXAMINATION | MEDIA | CAREER | CONTACT | UDRC LOGIN

SLATE
Strategic Learning Application for Transformative Education

Student's Corner | Rankings | Accreditations | NIRF

International Student Application Form

- Online Education (LUCODE) Program
- (Ph.D) Lucknow University Registration Number (LURN)
- Lucknow University Registration Number (LURN)**
- Admission at a Glance**
- Ph.D. Programme**
- Undergraduate Programmes**
- UG Professional Programmes**

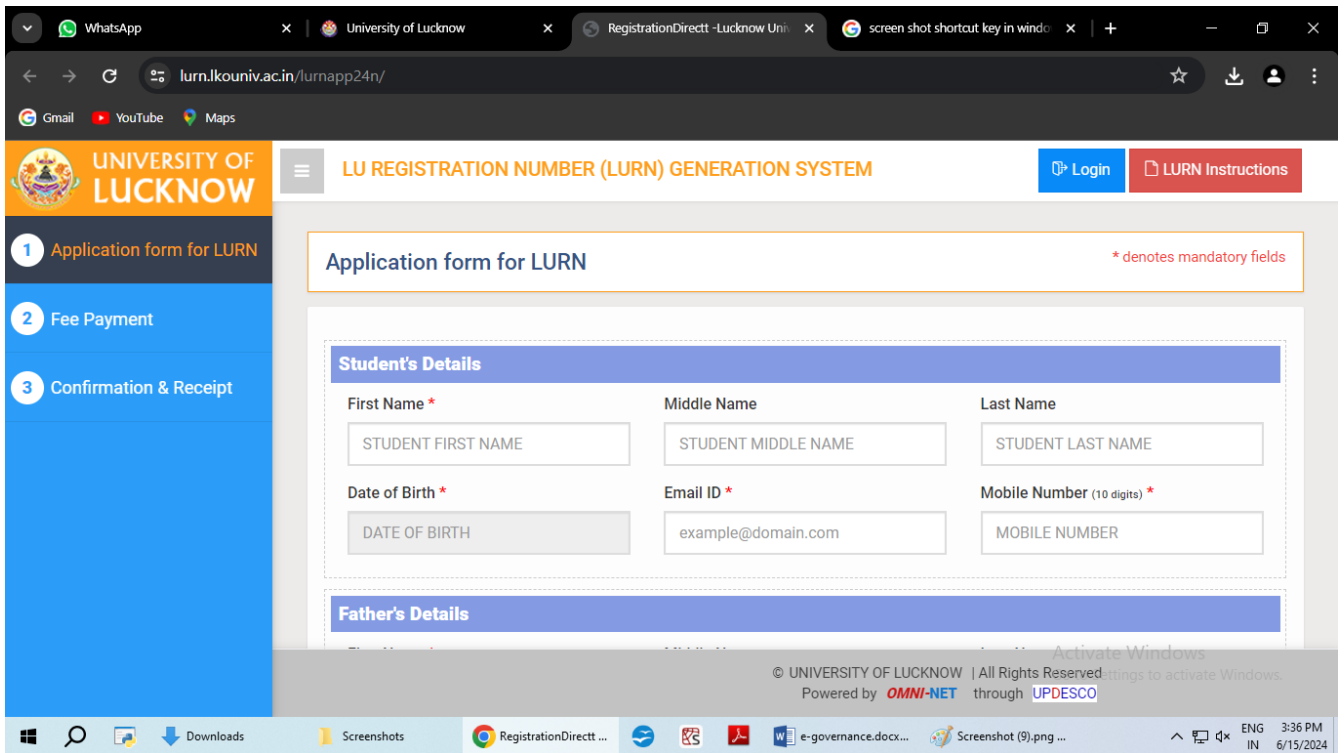

College has a fully automated online enrolment system implemented which also involves Invoice and Mandate generation process. These Mandates can be paid by money transfer remotely. Finance verifies and provides a receipt of these transactions to colleges or departments. This is integration between an online enrolment system and Finance ERP. Online Automatic reconciliation of such fees facilitates the Permanent Registration Number (PRN) generation of the students easily and on time.

3. LIBRARY

A well-equipped library is an important resource for students and automation of the library has been a major advantage to our students. Grants received from INFLIBNET and an ETD (electronic theses and dissertations) Lab at the Library. This has been beneficial for the students and faculty members for accessing e-books and e-journal.

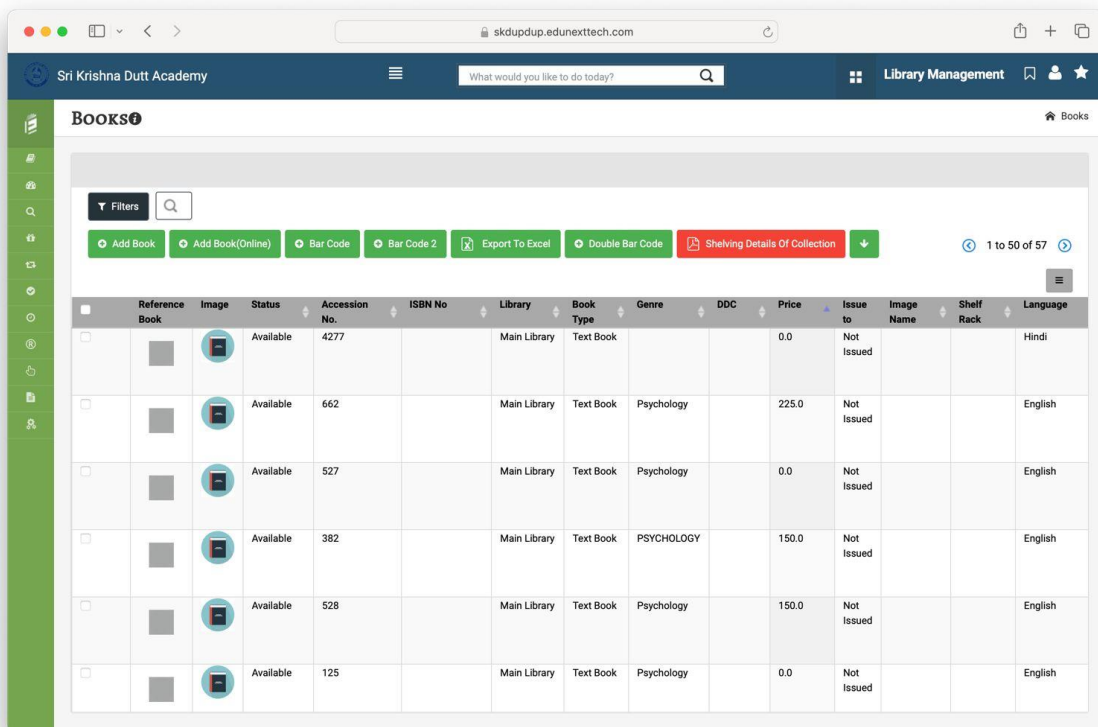



4. EXAMINATION

The examination system in college becomes quite complex and complicated due to the tremendous increase in number of faculties, programmes, courses offered, students, and the number of affiliated, conducted and autonomous colleges. The challenges for Universities are to conduct infallible examinations, provide tamper proof certificates, stop leakage of question papers etc. 100% online (e-mode) transfer of question papers of all College Examination at all the Examination Centres has been successfully implemented by college. Our College has successfully implemented e-governance since the year 2018-19 in the area of examinations. The year 2018-19 introduced the OMR and Bar Code Technology in the cover page of Answer sheets. OMR and Bar Code Technology in the cover page of Answer sheets has been implemented with effect from the College Examinations conducted in Oct/Nov/Dec 2018. Through the use of OMR and barcode technology, the issues in the traditional masking process could be overcome. The student fills in all the information on easy to collect the information with OMR and to keep students! information confidential

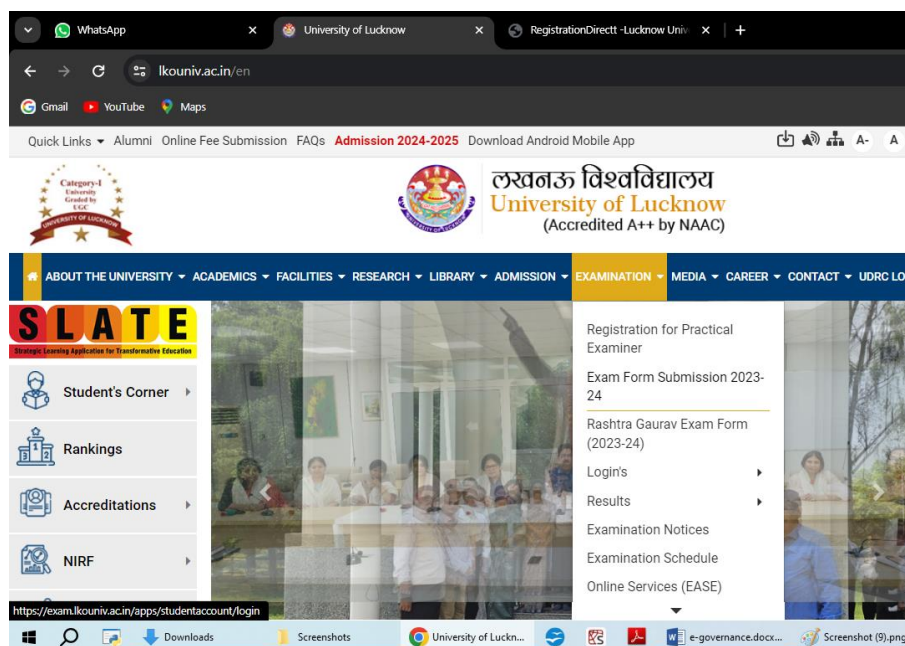

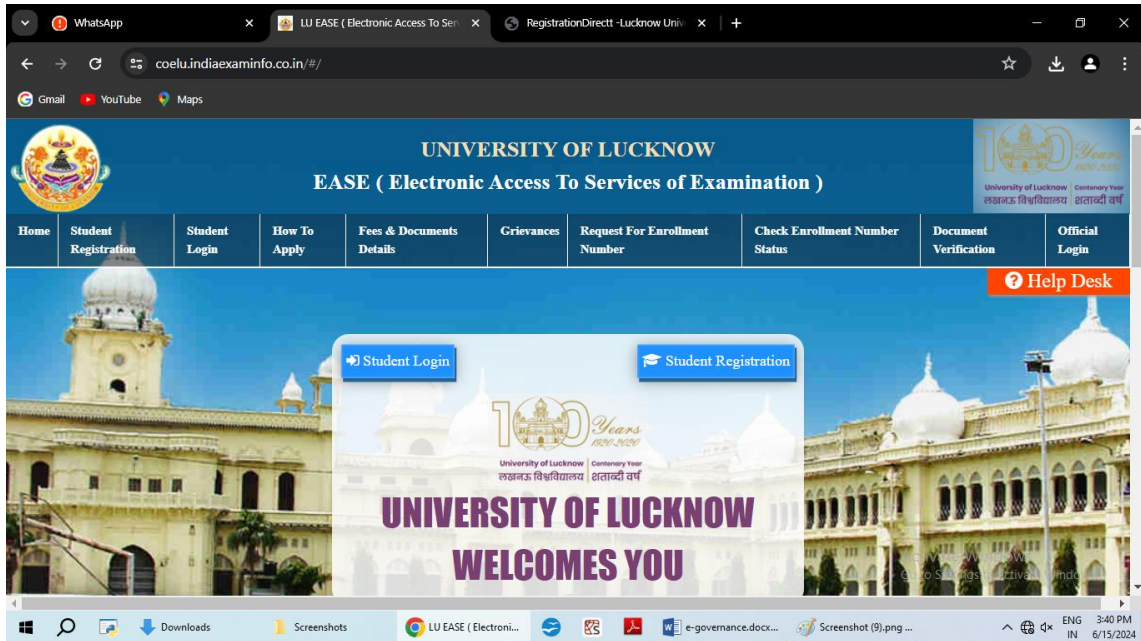

Specimen Copy of Cover Page of Answer Sheet with OMR and Bar Code Technology.

Thus, our College has been progressing and has introduced e-governance in the area of Finance and Accounts in the year 2018-19. Other areas where e-governance has been already introduced include Student Admission and Support, Library and Examination and Evaluation.

Annual E-Governance Report

Sri Krishna Dutt Academy

(Recognized by NCTE Affiliated to College of Lucknow)

2D/HS-1, VRINDAVAN YOJNA, RAIBAREILLY ROAD, LUCKNOW



2019-20

available resources efficiently. Realizing the significance of e-governance in educational institutions, SRI KRISHNA DUTT ACADEMY initiated e-governance in the area of student and teacher support in the year 2018 in the Edunext Software with operational guidance and support for using the library software. The Online Public Access Catalogue (OPAC) can be accessed from catalogue.

In 2018-19, e-governance was initiated in the area of Student Admission, Support and Pre-Examination activities. As expected, the implementation of e-governance in these areas made the functioning of our college more efficient by reducing the paper work and saving time with computerized operations in both admissions and examinations and made data and information available to users.

The academic year 2018-19 marked another milestone in the history of SRI KRISHNA DUTT ACADEMY. Our college initiated the implementation of E-Governance in the area of Finance and Accounts, in a phased manner from this year.

1. FINANCE AND ACCOUNTS

The Finance ERP is called UniSuite. UniSuite is a complete Finance ERP to fulfil every specific need of the college Finance Department. Finance & Accounts Software has been implemented in our College from the year 2018-19 and operational since then. The software is used across all the departments in the College where the transactions take place on a daily basis. This software has been customized after detail understanding of the working processes and system followed in our College, One of the major customization done in the software is simultaneous support for Distributed as well as Centralized accounting which is very specific need of our College, as our College started migration from Distributed accounting to Centralized accounting in a phased manner.

The Finance and Accounts Section has implemented Centralised Accounts Software which has integrated data from all the three campuses and data syncing is done on a real time basis. This facilitates data monitoring at head quarters easily and provides information to various authorities easily.

i) Centralized Ledger & Accounting with Department Login with Aided/Unaided transactions

This ERP has a provision for department login so that each department can use it for regular accounting. But the system has a centralize ledger which each department uses for their transaction and the system then provides filtered MIS & Ledgers to each department as well to College Finance. This enables the system to provide Balance sheets and ledgers to each department and auto consolidates all these to Units of multiple departments and campus and a consolidated Balance sheet of College. Same is also filtered as Aided, Unaided or Both.

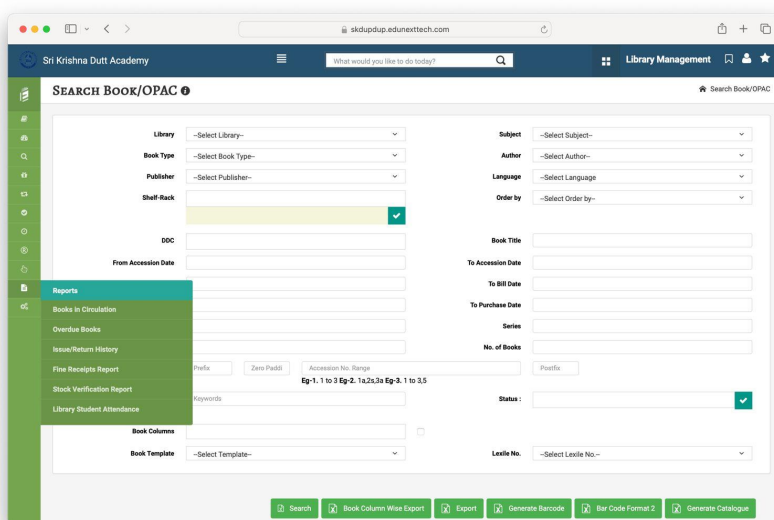

Various Modules used in the software during this year are Income, Expense and Bank Reconciliation.

Sr No.	Status	Receipt No.	Admission No.	Student Name	Class-Section	Amount	Fee Deposit Date	Bank Name	Cheque No.	MICR No.	Serial No.	Cheque Date of Issue	Chq. Dep. Date	Chq. Clr. Date	Bounce Date	Created By	Updated By	Waiver Status	Actions
1	Deposited	SKDA/835	BCOM-31	KOMAL BHARTI	B.COM. SEM-VI- B.COM. SEM-VI	4000.00	04-02-2023	Canara Bank	586216			04-02-2023	04-02-2023			AKHIL KUMAR			

i) Fully automated process of reconciliation with Auto Reconciliation facility

This ERP has a provision for all processes related to reconciliation. It now only checks for the instrument realization but also manages other outstanding issues like bank commission, credit outstanding, debit outstanding, book mistakes, bank mistakes etc. and also tracks and processes settlement of these outstanding. This system is capable of generating reconciliation statement of any given date. The system also has a complete automated reconciliation process of bank statement provided in soft copy. It not only processes instrument numbers but can do reconciliation on the basis of other parameters like description given on statement.

iii) Completely automated cheque management desk and printing facilities

This system has a unique kind of cheque printing and management with a live preview of a cheque being printed. User also has a separate desk to manage all their cheque printing and payment voucher along with bulk cheque creation and printing. It also creates an automated acknowledgement and covering letter for each cheque from the base entry of cheque printing. It also has a mechanism for damaged cheque & cancellation of cheque with their record for audit purpose.

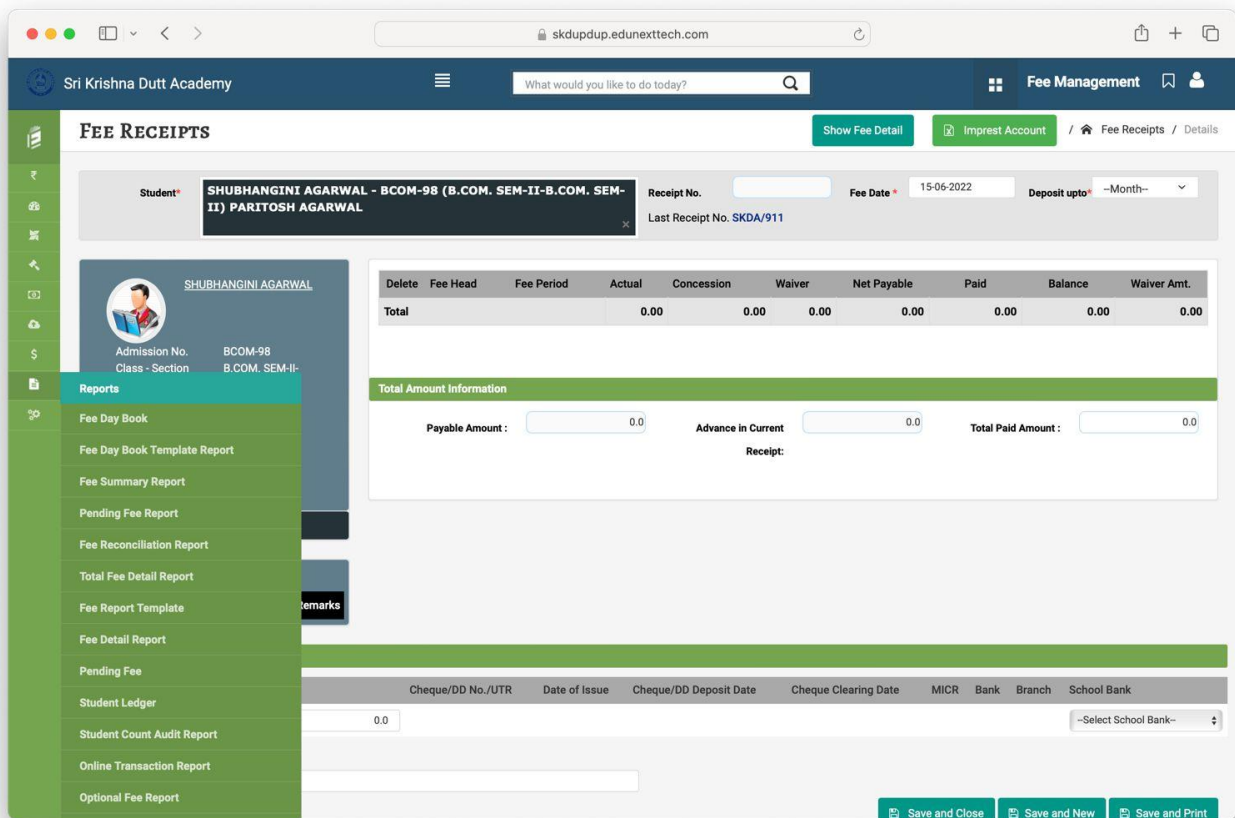

2. STUDENT ADMISSION AND SUPPORT

Sri Krishna Dutt Academy has been providing technical assistance in the area of student admission and support from 2018-16 onwards and students admission is initiated through Portal. The support provided by Sri Krishna Dutt Academy has been augmented since then. Services under LURN are optimally used right from admission up to generation of admit cards. There are Online Help and Help Video tabs available in the portal to help students understand the process of admission.

Students can apply online through the digital college portal, which can be accessed

From lurn.lkouniv.ac.in

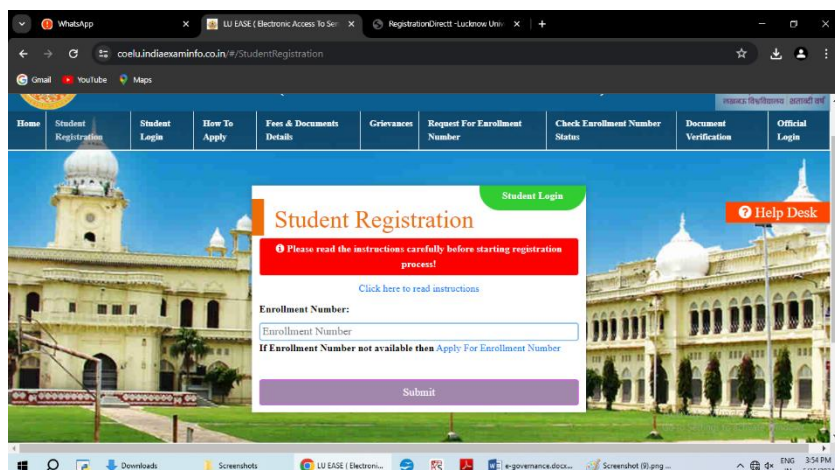

College has a fully automated online enrolment system implemented which also involves Invoice and Mandate generation process. These Mandates can be paid by money transfer remotely. Finance verifies and provides a receipt of these transactions to colleges or departments. This is integration between an online enrolment system and Finance ERP. Online Automatic reconciliation of such fees facilitates the Permanent Registration Number (PRN) generation of the students easily and on time.

3. LIBRARY

A well-equipped library is an important resource for students and automation of the library has been a major advantage to our students. Grants received from INFLIBNET and an ETD (electronic theses and dissertations) Lab at the Library. This has been beneficial for the students and faculty members for accessing e-books and e-journal.



Specimen Copy of Cover Page of Answer Sheet with OMR and Bar Code Technology

4. EXAMINATION

The examination system in college becomes quite complex and complicated due to the tremendous increase in number of faculties, programmes, courses offered, students, and the number of affiliated, conducted and autonomous colleges. The challenges for Universities are to conduct infallible examinations, provide tamper proof certificates, stop leakage of question papers etc. 100% online (e-mode) transfer of question papers of all College Examination at all the Examination Centres has been successfully implemented by college. Our College has successfully implemented e-governance since the year 2018-19 in the area of examinations. The year 2018-19 introduced the OMR and Bar Code Technology in the cover page of Answer sheets. OMR and Bar Code Technology in the cover page of Answer sheets has been implemented with effect from the College Examinations conducted in Oct/Nov/Dec 2018. Through the use of OMR and barcode technology, the issues in the traditional masking process could be overcome. The student fills in all the information on easy to collect the information with OMR and to keep students' information confidential.

the cover

Thus, our College has been progressing and has introduced e-governance in the area of Finance and Accounts in the year 2018-19. Other areas where e-governance has been already introduced include Student Admission and Support,

WhatsApp University of Lucknow Login Lucknow University RegistrationDirect - Lucknow Uni

exam.lkouniv.ac.in/apps/studentaccount/login

Gmail YouTube Maps

 लखनऊ विश्वविद्यालय
University of Lucknow

Student Information System (SIS)

Instructions for Login/लॉगिन हेतु दिशानिर्देश

1. Enter the Username (LURN/Roll No.), Password & Captcha in the respective fields and click on Login button.
संबंधित फ़ील्ड में यूजरनेम (एलयूआरएन/अनुक्रमांक), पासवर्ड व कैप्चा भरे एवं तदोपरान्त Login बटन पर क्लिक करें।
2. Thereafter, student will be redirected to their respective Dashboard.
तत्पश्चात, विद्यार्थी को उनके संबंधित डैशबोर्ड पर पुनर्निर्देशित कर दिया जाएगा।
3. Students can fill the Even Semester Examination Form with their previous Odd Semester Username and Password.
छात्र अपने पिछले विषम सेमेस्टर यूजरनेम और पासवर्ड के साथ सम सेमेस्टर परीक्षा फॉर्म भर सकते हैं।

Click on the 'Reset' button if you want to clear the entered information before submitting it.
यदि आपको दर्ज करने से पूर्व भरी गई जानकारी को हटाना है तो 'Reset' बटन पर क्लिक करें।

To register on 'Student Information System', Click Here

Rashtra Gaurav Exam Form (2023-24), Click Here

Activate Windows
Go to Settings to activate Windows.

Technical Helpline/तकनीकी हेल्पलाइन : 0522-4150500 / 7897992064 / 7897999211 / 7897992062 (WhatsApp)

Windows taskbar: Downloads, Screenshots, Login Lucknow Uni..., e-governance.docx..., Screenshot (9).png ...

System tray: ENG IN 3:57 PM 6/15/2024

Library and Examination and Evaluation.

Sri Krishna Dutt Academy

(Recognized by NCTE Affiliated to College of Lucknow)

2D/HS-1, VRINDAVAN YOJNA, RAIBAREILLY ROAD, LUCKNOW



Annual E-Governance Report

2020-21

available resources efficiently. Realizing the significance of e-governance in educational institutions, SRI KRISHNA DUTT ACADEMY initiated e-governance in the area of student and teacher support in the year 2018 in the Edunext Software with operational guidance and support for using the library software. The Online Public Access Catalogue (OPAC) can be accessed from catalogue.

In 2018-19, e-governance was initiated in the area of Student Admission, Support and Pre-Examination activities. As expected, the implementation of e-governance in these areas made the functioning of our college more efficient by reducing the paper work and saving time with computerized operations in both admissions and examinations and made data and information available to users.

The academic year 2018-19 marked another milestone in the history of SRI KRISHNA DUTT ACADEMY. Our college initiated the implementation of E-Governance in the area of Finance and Accounts, in a phased manner from this year.

1. FINANCE AND ACCOUNTS

The Finance ERP is called UniSuite. UniSuite is a complete Finance ERP to fulfil every specific need of the college Finance Department. Finance & Accounts Software has been implemented in our College from the year 2018-19 and operational since then. The software is used across all the departments in the College where the transactions take place on a daily basis. This software has been customized after detail understanding of the working processes and system followed in our College, One of the major customization done in the software is simultaneous support for Distributed as well as Centralized accounting which is very specific need of our College, as our College started migration from Distributed accounting to Centralized accounting in a phased manner.

The Finance and Accounts Section has implemented Centralised Accounts Software which has integrated data from all the three campuses and data syncing is done on a real time basis. This facilitates data monitoring at head quarters easily and provides information to various authorities easily.

i) Centralized Ledger & Accounting with Department Login with Aided/Unaided transactions

This ERP has a provision for department login so that each department can use it for regular accounting. But the system has a centralize ledger which each department uses for their transaction and the system then provides filtered MIS & Ledgers to each department as well to College Finance. This enables the system to provide Balance sheets and ledgers to each department and auto consolidates all these to Units of multiple departments and campus and a consolidated Balance sheet of College. Same is also filtered as Aided, Unaided or Both.

The screenshot displays the 'STUDENT PROFILES' section of the Edunext Student Information System. The interface is divided into two main columns: 'Basic Information' and 'Additional Information'. The 'Basic Information' column includes fields for 'Personal Information' (Photo, Class Section, Student Middle Name, Admission No., Primary WhatsApp Number, Date of Birth, Select Blood Group, Select Gender, Religion, Select Class of First Admission) and 'Student Report' (Student Report, Student Advance Search, Student Log Inspection, Student Guardian Report, Student Detail, Class Photoview, Time Table Report, Student Birthday, Student Report Templates, Student Reports, Student Achievement Report, Reports for Student, Publish Student ID Cards, School Report Template). The 'Additional Information' column includes fields for 'Academic year', 'Student First Name', 'Student Last Name', 'Primary Email ID', 'School Email ID', 'Age as on Today', 'Date of Admission', 'Student Type', 'Category', 'Place of Birth', 'Home Phone No.', 'House', 'Family ID', 'Joining Date', 'Admission Year', 'Aadhar No.', 'Last Admission No.', and 'Fee Category'. The interface also features a search bar at the top and a navigation menu on the left side.

Various Modules used in the software during this year are Income, Expense and Bank Reconciliation.

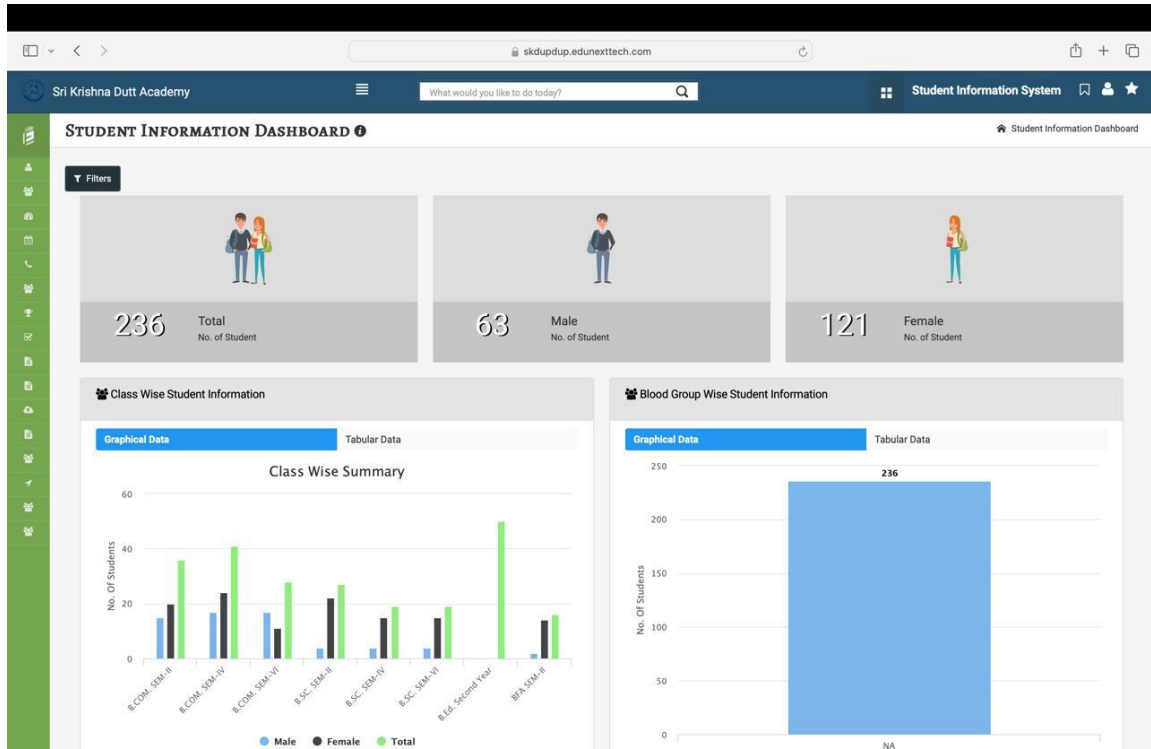

ii) Fully automated process of reconciliation with Auto Reconciliation facility

STUDENT PROFILES

Basic Information

Personal Information

Photo: Choose File (no file selected)

Class-Section: --Select Class-Section--

Student Middle Name: Please Enter Student Middle Name

Admission No.: Please Enter Admission No.

Primary WhatsApp Number: Please Enter Primary WhatsApp Number

Date of Birth: Please Enter Date of Birth in DD-MM-YYYY Format

Blood Group: --Select Blood Group--

Gender: --Select Gender--

Nationality: Indian

Primary Mobile No.: Please Enter Primary Mobile No.

Mother Tongue: Please Enter Mother Tongue

Roll No.: Please Enter Roll No.

User Id: Please Enter User Id

Religion: --Select Religion--

Class of First Admission: --Select Class of First Admission-- (500)

Special Needs if any: Please Enter Special Needs if any

Attendance Device Id: Please Enter Attendance Device Id

Fee Applicable Date: 01-01-2023

Additional Information

Academic year: --Select Academic year--

Student First Name: Please Enter Student First Name

Student Last Name: Please Enter Student Last Name

Primary Email Id: Please Enter Primary Email Id (Email Verify)

School Email Id: Please Enter School Email Id

Age as on Today: 15-06-2024

Date of Admission: --Select Student Type--

Category: --Select Category--

Place of Birth: Please Enter Place of Birth

Home Phone No.: Please Enter Home Phone No.

House: --Select House--

Family Id: Please Enter Family Id

Joining Date: 15-06-2024

Admission Year: --Select Admission Year--

Aadhaar No.: Please Enter Aadhaar No.

Last Admission No.: Please Enter Last Admission No.

Fee Category: --Select Fee Category--

This ERP has a provision for all processes related to reconciliation. It now only checks for the instrument realization but also manages other outstanding issues like bank commission, credit outstanding, debit outstanding, book mistakes, bank mistakes etc. and also tracks and processes settlement of these outstanding. This system is capable of generating reconciliation statement of any given date. The system also has a complete automated reconciliation process of bank statement provided in soft copy. It not only processes instrument numbers but can do reconciliation on the basis of other parameters like description given on statement.

iii) Completely automated cheque management desk and printing facilities

This system has a unique kind of cheque printing and management with a live preview of a cheque being printed. User also has a separate desk to manage all their cheque printing and payment voucher along with bulk cheque creation and printing. It also creates an automated acknowledgement and covering letter for each cheque from the base entry of cheque printing. It also has a mechanism for damaged cheque & cancellation of cheque with their record for audit purpose.

Sr No.	Status	Receipt No.	Admission No.	Student Name	Class-Section	Amount	Fee Deposit Date	Bank Name	Cheque No.	MICR No.	Serial No.	Cheque Date of Issue	Chq. Dep. Date	Chq. Clr. Date	Bounce Date	Created By	Updated By	Waiver Status	Actions
1	Deposited	SKDA/835	BCOM-31	KOMAL BHARTI	B.COM. SEM-VI- B.COM. SEM-VI	4000.00	04-02-2023	Canara Bank	586216			04-02-2023	04-02-2023			AKHIL KUMAR			

2. STUDENT ADMISSION AND SUPPORT

Sri Krishna Dutt Academy has been providing technical assistance in the area of student admission and support from 2018-16 onwards and students admission is initiated through Portal. The support provided by Sri Krishna Dutt Academy has been augmented since then. Services under LURN are optimally used right from admission up to generation of admit cards. There are Online Help and Help Video tabs available in the portal to help students understand the process of admission.

Students can apply online through the digital college portal, which can be accessed From lurn.lkouniv.ac.in

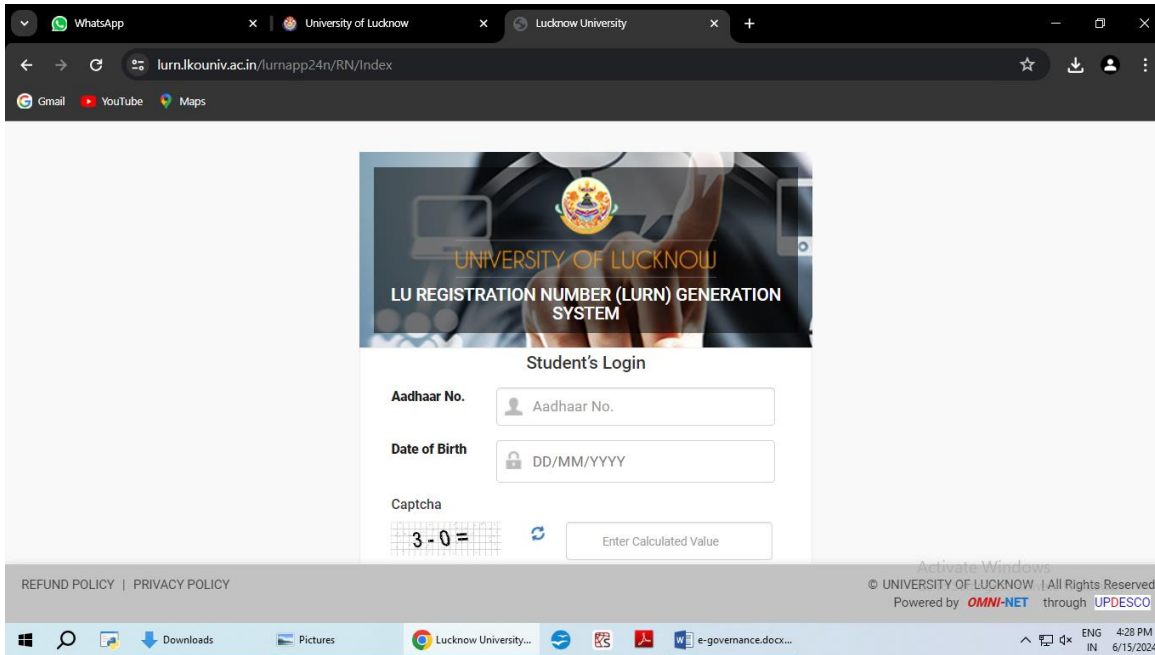

College has a fully automated online enrolment system implemented which also involves Invoice and Mandate generation process. These Mandates can be paid by money transfer remotely. Finance verifies and provides a receipt of these transactions to colleges or departments. This is integration between an online enrolment system and Finance ERP. Online Automatic reconciliation of such fees facilitates the Permanent Registration Number (PRN) generation of the students easily and on time.

3. LIBRARY

A well-equipped library is an important resource for students and automation of the library has been a major advantage to our students. Grants received from INFLIBNET and an ETD (electronic theses and dissertations) Lab at the Library. This has been beneficial for the students and faculty members for accessing e-books and e-journal.

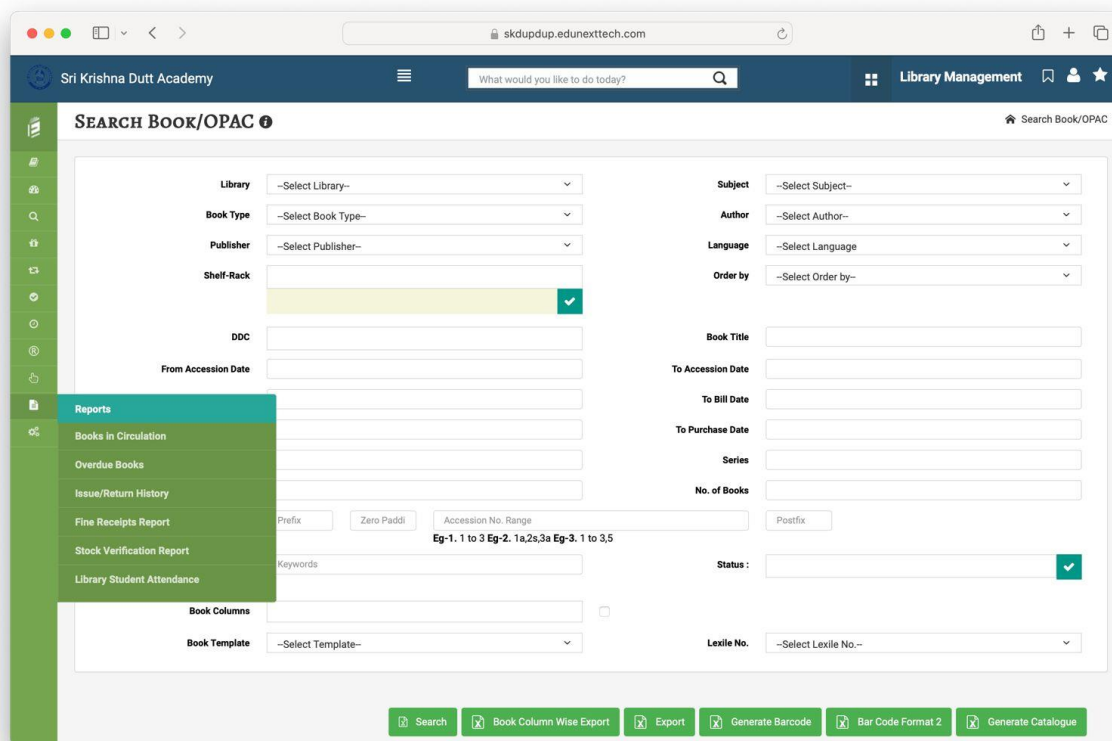

WhatsApp University of Lucknow Lucknow University Lucknow [Odd] x + Close

lu.indiaexaminfo.co.in/OddSemYearly201819.aspx?r=F&cd=MQA0ADkANAA1AA%3D%3D

Gmail YouTube Maps

लखनऊ विश्वविद्यालय Online Examination Portal
University of Lucknow Lucknow - 226 007, India

EXAM - : Odd_Semester_Result_2019-2020

COURSE : ACHARYA

YEAR/SEMESTER : SEM3

ROLL No. :

Father/Mother Name. : Show Marksheet

Activate Windows
Go to Settings to activate Windows.

Downloads Pictures Lucknow University... e-governance.docx... ENG 4:30 PM IN 6/15/2024

4. EXAMINATION

The examination system in college becomes quite complex and complicated due to the tremendous increase in number of faculties, programmes, courses offered, students, and the number of affiliated, conducted and autonomous colleges. The challenges for Universities are to conduct infallible examinations, provide tamper proof certificates, stop leakage of question papers etc. 100% online (e-mode) transfer of question papers of all College Examination at all the Examination Centres has been successfully implemented by college. Our College has successfully implemented e-governance since the year 2018-19 in the area of examinations. The year 2018-19 introduced the OMR and Bar Code Technology in the cover page of Answer sheets. OMR and Bar Code Technology in the cover page of Answer sheets has been implemented with effect from the College Examinations conducted in Oct/Nov/Dec 2018. Through the use of OMR and barcode technology, the issues in the traditional marking process could be overcome. The student fills in all the information on easy to collect the information with OMR and to keep students' information confidential.

Thus, our College has been progressing and has introduced e-governance in the area of Finance and Accounts in the year 2018-19. Other areas where e-governance has been already introduced include Student Admission and Support, Library and Examination and Evaluation.

Annual E-Governance Report

Sri Krishna Dutt Academy

(Recognized by NCTE Affiliated to College of Lucknow)

2D/HS-1, VRINDAVAN YOJNA, RAIBAREILLY ROAD, LUCKNOW



2021-22

available resources efficiently. Realizing the significance of e-governance in educational institutions, SRI KRISHNA DUTT ACADEMY initiated e-governance in the area of student and teacher support in the year 2018 in the Edunext Software with operational guidance and support for using the library software. The Online Public Access Catalogue (OPAC) can be accessed from catalogue.

In 2018-19, e-governance was initiated in the area of Student Admission, Support and Pre-Examination activities. As expected, the implementation of e-governance in these areas made the functioning of our college more efficient by reducing the paper work and saving time with computerized operations in both admissions and examinations and made data and information available to users.

The academic year 2018-19 marked another milestone in the history of SRI KRISHNA DUTT ACADEMY. Our college initiated the implementation of E-Governance in the area of Finance and Accounts, in a phased manner from this year.

1. FINANCE AND ACCOUNTS

The Finance ERP is called UniSuite. UniSuite is a complete Finance ERP to fulfil every specific need of the college Finance Department. Finance & Accounts Software has been implemented in our College from the year 2018-19 and operational since then. The software is used across all the departments in the College where the transactions take place on a daily basis. This software has been customized after detail understanding of the working processes and system followed in our College, One of the major customization done in the software is simultaneous support for Distributed as well as Centralized accounting which is very specific need of our College, as our College started migration from Distributed accounting to Centralized accounting in a phased manner.

The Finance and Accounts Section has implemented Centralised Accounts Software which has integrated data from all the three campuses and data syncing is done on a real time basis. This facilitates data monitoring at head quarters easily and provides information to various authorities easily.

i) Centralized Ledger & Accounting with Department Login with Aided/Unaided transactions

This ERP has a provision for department login so that each department can use it for regular accounting. But the system has a centralize ledger which each department uses for their transaction and the system then provides filtered MIS & Ledgers to each department as well to College Finance. This enables the system to provide Balance sheets and ledgers to each department and auto consolidates all these to Units of multiple departments and campus and a consolidated Balance sheet of College. Same is also filtered as Aided, Unaided or both.

Various Modules used in the software during this year are Income, Expense and Bank Reconciliation.

ii) Fully automated process of reconciliation with Auto Reconciliation facility

STUDENT PROFILES

Basic Information | **Additional Information**

Personal Information

Photo: Choose File (no file selected)

Class-Section: --Select Class-Section--

Student Middle Name: Please Enter Student Middle Name

Admission No.: Please Enter Admission No.

Primary WhatsApp Number: Please Enter Primary WhatsApp Number

Date of Birth: Please Enter Date of Birth in DD-MM-YYYY Format

Blood Group: --Select Blood Group--

Gender: --Select Gender--

Nationality: Indian

Primary Mobile No.: Please Enter Primary Mobile No.

Mother Tongue: Please Enter Mother Tongue

Roll No.: Please Enter Roll No.

User Id: Please Enter User Id

Religion: --Select Religion--

Class of First Admission: --Select Class of First Admission-- (500)

Special Needs if any: Please Enter Special Needs if any

Attendance Device Id: Please Enter Attendance Device Id

Fee Applicable Date: 01-01-2023

Academic year: --Select Academic year--

Student First Name: Please Enter Student First Name

Student Last Name: Please Enter Student Last Name

Primary Email Id: Please Enter Primary Email Id (Email Verify)

School Email Id: Please Enter School Email Id

Age as on Today

Date of Admission: 15-06-2024

Student Type: --Select Student Type--

Category: --Select Category--

Place of Birth: Please Enter Place of Birth

Home Phone No.: Please Enter Home Phone No.

House: --Select House--

Family Id: Please Enter Family Id

Joining Date: 15-06-2024

Admission Year: --Select Admission Year--

Aadhaar No.: Please Enter Aadhaar No.

Last Admission No.: Please Enter Last Admission No.

Fee Category: --Select Fee Category--

FEE RECEIPTS

Student: SHUBHANGINI AGARWAL - BCOM-98 (B.COM, SEM-II-B.COM, SEM-II) PARITOSH AGARWAL

Receipt No.: [Blank] | Fee Date: 15-06-2022 | Deposit upto: --Month--

Last Receipt No. SKDA/911

Delete	Fee Head	Fee Period	Actual	Concession	Waiver	Net Payable	Paid	Balance	Waiver Amt.
Total			0.00	0.00	0.00	0.00	0.00	0.00	0.00

Total Amount Information

Payable Amount: 0.0 | Advance in Current Receipt: 0.0 | Total Paid Amount: 0.0

Payable Amount: 0

Late Fee Information

Name	Days	Payable	Paid	Remarks
[Empty]				

Payment Information

Sr No.	Payment Type	Amount	Cheque/DD No./UTR	Date of Issue	Cheque/DD Deposit Date	Cheque Clearing Date	MICR	Bank	Branch	School Bank
1	Cash	0.0								--Select School Bank--

Remarks: [Blank]

Buttons: Save and Close, Save and New, Save and Print

This ERP has a provision for all processes related to reconciliation. It now only checks for the instrument realization but also manages other outstanding issues like bank commission, credit outstanding, debit outstanding, book mistakes, bank mistakes etc. and also tracks and processes settlement of these outstanding. This system is capable of generating reconciliation statement of any given date. The system also has a complete automated reconciliation process of bank statement provided in soft copy. It not only processes instrument numbers but can do reconciliation on the basis of other parameters like description given on statement.

iii) Completely automated cheque management desk and printing facilities

This system has a unique kind of cheque printing and management with a live preview of a cheque being printed. User also has a separate desk to manage all their cheque printing and payment voucher along with bulk cheque creation and printing. It also creates an automated acknowledgement and covering letter for each cheque from the base entry of cheque printing. It also has a mechanism for damaged cheque & cancellation of cheque with their record for audit purpose.

CHEQUE DETAILS

Filters: Academic Year : Jan 2023 - Jun 2023

Update Cheques Detail Send SMS Reason Based Send SMS/E-Mail

Sr No.	Status	Receipt No.	Admission No.	Student Name	Class-Section	Amount	Fee Deposit Date	Bank Name	Cheque No.	MICR No.	Serial No.	Cheque Date of Issue	Chq. Dep. Date	Chq. Clr. Date	Bounce Date	Created By	Updated By	Waiver Status	Actions
1	Deposited	SKDA/835	BCOM-31	KOMAL BHARTI	B.COM. SEM-VI- B.COM. SEM-VI	4000.00	04-02-2023	Canara Bank	586216			04-02-2023	04-02-2023			AKHIL KUMAR			

© 2022 Powered by EDUNEXT

2. STUDENT ADMISSION AND SUPPORT

Sri Krishna Dutt Academy has been providing technical assistance in the area of student admission and support from 2018-16 onwards and students admission is initiated through Portal. The support provided by Sri Krishna Dutt Academy has been augmented since then. Services under LURN are optimally used right from admission up to generation of admit cards. There are Online Help and Help Video tabs available in the portal to help students understand the process of admission.

Category-I University Graded by UGC UNIVERSITY OF LUCKNOW

लखनऊ विश्वविद्यालय
University of Lucknow
(Accredited A++ by NAAC)

A++ by NAAC

ABOUT THE UNIVERSITY ▾ ACADEMICS ▾ FACILITIES ▾ RESEARCH ▾ LIBRARY ▾ ADMISSION ▾ EXAMINATION ▾ MEDIA ▾ CAREER ▾ CONTACT ▾ UDRC LOGIN ▾

Home / Online Education (LUCODE) Program

Online Education (LUCODE) Program

- › **Date extended for Admission Fee submission of B.Com. & M.Com. NEW**
- › **Regarding the admission process date of online education BCom and MCom of Lucknow University**

University of Lucknow announces the commencement of 'Online Education' for B.Com and M.Com Programs, for details log on to : [Click here for more information](#)

For admission query +91 7991200591

Activate Windows
Go to Settings to activate Windows.

Windows taskbar: Downloads, Pictures, University of Lucknow, e-governance.docx...

Students can apply online through the digital college portal, which can be accessed From lurn.lkouniv.ac.in

College has a fully automated online enrolment system implemented which also involves Invoice and Mandate generation process. These Mandates can be paid by money transfer remotely. Finance verifies and provides a receipt of these transactions to colleges or departments. This is integration between an online enrolment system and Finance ERP. Online Automatic reconciliation of such fees facilitates the Permanent Registration Number (PRN) generation of the students easily and on time.

3. LIBRARY

A well-equipped library is an important resource for students and automation of the library has been a major advantage to our students. Grants received from INFLIBNET and an ETD (electronic theses and dissertations) Lab at the Library. This has been beneficial for the students and faculty members for accessing e-books and e-journal.

Sri Krishna Dutt Academy

What would you like to do today?

Library Management

SEARCH BOOK/OPAC

Library: --Select Library--

Book Type: --Select Book Type--

Publisher: --Select Publisher--

Shelf-Rack: [Dropdown]

DDC: [Text]

From Accession Date: [Text]

Subject: --Select Subject--

Author: --Select Author--

Language: --Select Language--

Order by: --Select Order by--

Book Title: [Text]

To Accession Date: [Text]

To Bill Date: [Text]

To Purchase Date: [Text]

Series: [Text]

No. of Books: [Text]

Prefix: [Text] Zero Paddi: [Text] Accession No. Range: [Text] Postfix: [Text]

Eg-1. 1 to 3 Eg-2. 1a,2s,3a Eg-3. 1 to 3,5

Keywords: [Text]

Status: [Dropdown]

Book Columns: [Text]

Book Template: --Select Template--

Lexile No.: --Select Lexile No.--

Reports:

- Books in Circulation
- Overdue Books
- Issue/Return History
- Fine Receipts Report
- Stock Verification Report
- Library Student Attendance

Search Book/OPAC

Buttons: Search, Book Column Wise Export, Export, Generate Barcode, Bar Code Format 2, Generate Catalogue

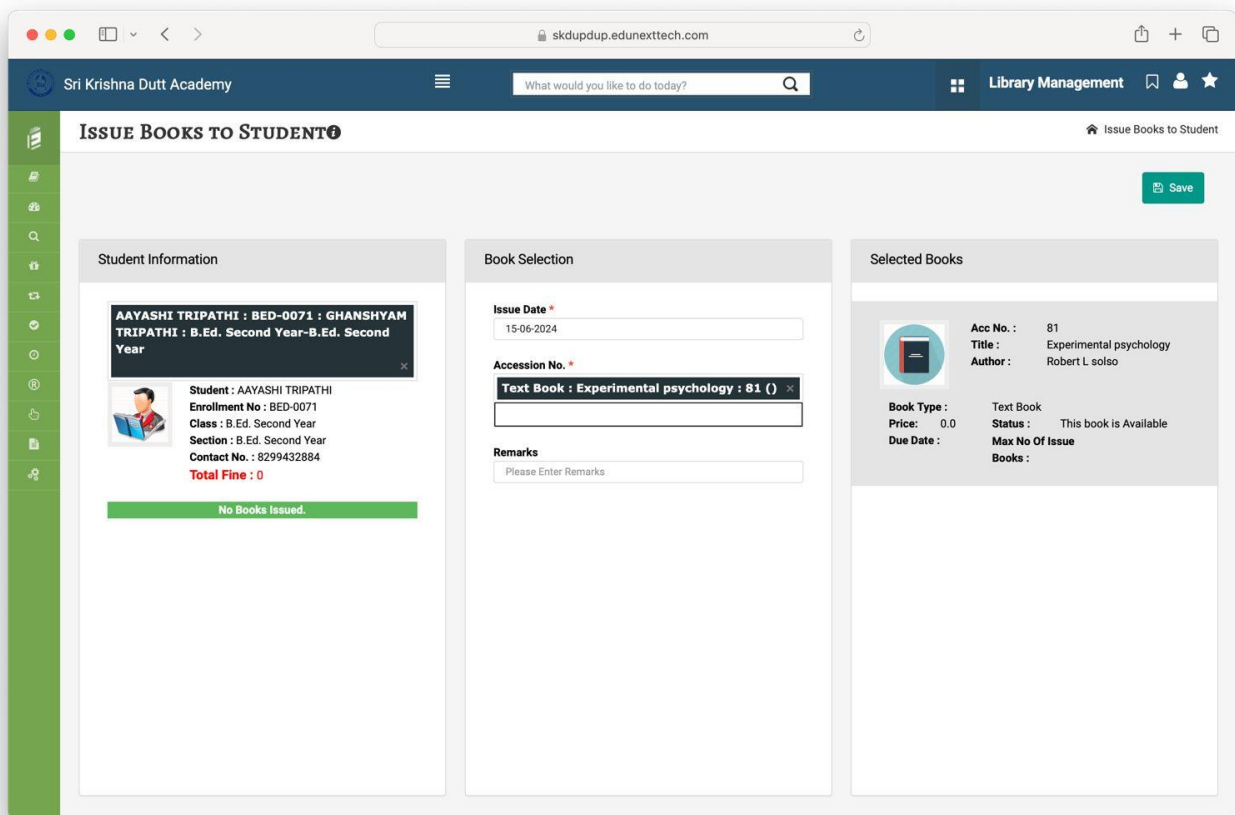

4. EXAMINATION

The examination system in college becomes quite complex and complicated due to the tremendous increase in number of faculties, programmes, courses offered, students, and the number of affiliated, conducted and autonomous colleges. The challenges for Universities are to conduct infallible examinations, provide tamper proof certificates, stop leakage of question papers etc. 100% online (e-mode) transfer of question papers of all College Examination at all the Examination Centres has been successfully implemented by college. Our College has successfully implemented e-governance since the year 2018-19 in the area of examinations. The year 2018-19 introduced the OMR and Bar Code Technology in the cover page of Answer sheets. OMR and Bar Code Technology in the cover page of Answer sheets has been implemented with effect from the College Examinations conducted in Oct/Nov/Dec 2018. Through the use of OMR and barcode technology, the issues in the traditional masking process could be overcome. The student fills in all the information on the cover easy to collect the information with OMR and to keep students' information confidential.

OMR ANSWER SHEET

USE BLACK/BLUE BALL POINT PEN ONLY

Original copy

NAME OF THE CANDIDATE

FATHER'S NAME

SUBJECT NAME

B. Com.

Roll No.	Q. Booklet No.	Paper Code	Question Booklet Series
<input type="checkbox"/>	<input type="checkbox"/>	1	B
<input type="checkbox"/>	<input type="checkbox"/>	2	A
<input type="checkbox"/>	<input type="checkbox"/>	0	B
<input type="checkbox"/>	<input type="checkbox"/>	3	A
<input type="checkbox"/>	<input type="checkbox"/>		C
<input type="checkbox"/>	<input type="checkbox"/>		D



1	<input type="radio"/>	<input checked="" type="radio"/>	<input type="radio"/>	<input type="radio"/>	26	<input checked="" type="radio"/>	<input type="radio"/>	<input type="radio"/>	<input type="radio"/>	51	<input checked="" type="radio"/>	<input type="radio"/>	<input type="radio"/>	<input type="radio"/>	76	<input type="radio"/>	<input type="radio"/>	<input type="radio"/>	<input type="radio"/>
2	<input checked="" type="radio"/>	<input type="radio"/>	<input type="radio"/>	<input type="radio"/>	27	<input checked="" type="radio"/>	<input type="radio"/>	<input type="radio"/>	<input type="radio"/>	52	<input type="radio"/>	<input checked="" type="radio"/>	<input type="radio"/>	<input type="radio"/>	77	<input type="radio"/>	<input type="radio"/>	<input type="radio"/>	<input type="radio"/>
3	<input type="radio"/>	<input type="radio"/>	<input checked="" type="radio"/>	<input type="radio"/>	28	<input type="radio"/>	<input type="radio"/>	<input checked="" type="radio"/>	<input type="radio"/>	53	<input type="radio"/>	<input type="radio"/>	<input type="radio"/>	<input type="radio"/>	78	<input checked="" type="radio"/>	<input type="radio"/>	<input type="radio"/>	<input type="radio"/>
4	<input checked="" type="radio"/>	<input type="radio"/>	<input type="radio"/>	<input type="radio"/>	29	<input type="radio"/>	<input type="radio"/>	<input type="radio"/>	<input type="radio"/>	54	<input type="radio"/>	<input type="radio"/>	<input type="radio"/>	<input type="radio"/>	79	<input checked="" type="radio"/>	<input type="radio"/>	<input type="radio"/>	<input type="radio"/>
5	<input type="radio"/>	<input type="radio"/>	<input checked="" type="radio"/>	<input type="radio"/>	30	<input checked="" type="radio"/>	<input type="radio"/>	<input type="radio"/>	<input type="radio"/>	55	<input type="radio"/>	<input type="radio"/>	<input type="radio"/>	<input type="radio"/>	80	<input checked="" type="radio"/>	<input type="radio"/>	<input type="radio"/>	<input type="radio"/>
6	<input checked="" type="radio"/>	<input type="radio"/>	<input type="radio"/>	<input type="radio"/>	31	<input type="radio"/>	<input type="radio"/>	<input checked="" type="radio"/>	<input type="radio"/>	56	<input checked="" type="radio"/>	<input type="radio"/>	<input type="radio"/>	<input type="radio"/>	81	<input type="radio"/>	<input type="radio"/>	<input type="radio"/>	<input checked="" type="radio"/>
7	<input checked="" type="radio"/>	<input type="radio"/>	<input type="radio"/>	<input type="radio"/>	32	<input type="radio"/>	<input type="radio"/>	<input type="radio"/>	<input checked="" type="radio"/>	57	<input checked="" type="radio"/>	<input type="radio"/>	<input type="radio"/>	<input type="radio"/>	82	<input checked="" type="radio"/>	<input type="radio"/>	<input type="radio"/>	<input type="radio"/>
8	<input checked="" type="radio"/>	<input type="radio"/>	<input type="radio"/>	<input type="radio"/>	33	<input type="radio"/>	<input checked="" type="radio"/>	<input type="radio"/>	<input type="radio"/>	58	<input type="radio"/>	<input type="radio"/>	<input type="radio"/>	<input type="radio"/>	83	<input type="radio"/>	<input type="radio"/>	<input type="radio"/>	<input type="radio"/>
9	<input type="radio"/>	<input type="radio"/>	<input type="radio"/>	<input checked="" type="radio"/>	34	<input type="radio"/>	<input type="radio"/>	<input checked="" type="radio"/>	<input type="radio"/>	59	<input checked="" type="radio"/>	<input type="radio"/>	<input type="radio"/>	<input type="radio"/>	84	<input checked="" type="radio"/>	<input type="radio"/>	<input type="radio"/>	<input type="radio"/>
10	<input type="radio"/>	<input type="radio"/>	<input type="radio"/>	<input checked="" type="radio"/>	35	<input checked="" type="radio"/>	<input type="radio"/>	<input type="radio"/>	<input type="radio"/>	60	<input type="radio"/>	<input checked="" type="radio"/>	<input type="radio"/>	<input type="radio"/>	85	<input checked="" type="radio"/>	<input type="radio"/>	<input type="radio"/>	<input type="radio"/>
11	<input checked="" type="radio"/>	<input type="radio"/>	<input type="radio"/>	<input type="radio"/>	36	<input type="radio"/>	<input type="radio"/>	<input type="radio"/>	<input checked="" type="radio"/>	61	<input type="radio"/>	<input checked="" type="radio"/>	<input type="radio"/>	<input type="radio"/>	86	<input checked="" type="radio"/>	<input type="radio"/>	<input type="radio"/>	<input type="radio"/>
12	<input checked="" type="radio"/>	<input type="radio"/>	<input type="radio"/>	<input type="radio"/>	37	<input type="radio"/>	<input type="radio"/>	<input type="radio"/>	<input type="radio"/>	62	<input type="radio"/>	<input type="radio"/>	<input type="radio"/>	<input checked="" type="radio"/>	87	<input type="radio"/>	<input type="radio"/>	<input type="radio"/>	<input type="radio"/>
13	<input type="radio"/>	<input type="radio"/>	<input checked="" type="radio"/>	<input type="radio"/>	38	<input checked="" type="radio"/>	<input type="radio"/>	<input type="radio"/>	<input type="radio"/>	63	<input checked="" type="radio"/>	<input type="radio"/>	<input type="radio"/>	<input type="radio"/>	88	<input checked="" type="radio"/>	<input type="radio"/>	<input type="radio"/>	<input type="radio"/>
14	<input checked="" type="radio"/>	<input type="radio"/>	<input type="radio"/>	<input type="radio"/>	39	<input type="radio"/>	<input type="radio"/>	<input type="radio"/>	<input type="radio"/>	64	<input type="radio"/>	<input type="radio"/>	<input type="radio"/>	<input type="radio"/>	89	<input type="radio"/>	<input type="radio"/>	<input type="radio"/>	<input type="radio"/>
15	<input type="radio"/>	<input type="radio"/>	<input checked="" type="radio"/>	<input type="radio"/>	40	<input type="radio"/>	<input type="radio"/>	<input checked="" type="radio"/>	<input type="radio"/>	65	<input type="radio"/>	<input type="radio"/>	<input type="radio"/>	<input type="radio"/>	90	<input type="radio"/>	<input type="radio"/>	<input type="radio"/>	<input type="radio"/>
16	<input type="radio"/>	<input type="radio"/>	<input type="radio"/>	<input checked="" type="radio"/>	41	<input checked="" type="radio"/>	<input type="radio"/>	<input type="radio"/>	<input type="radio"/>	66	<input type="radio"/>	<input type="radio"/>	<input type="radio"/>	<input checked="" type="radio"/>	91	<input type="radio"/>	<input type="radio"/>	<input type="radio"/>	<input type="radio"/>
17	<input checked="" type="radio"/>	<input type="radio"/>	<input type="radio"/>	<input type="radio"/>	42	<input type="radio"/>	<input type="radio"/>	<input type="radio"/>	<input type="radio"/>	67	<input type="radio"/>	<input checked="" type="radio"/>	<input type="radio"/>	<input type="radio"/>	92	<input checked="" type="radio"/>	<input type="radio"/>	<input type="radio"/>	<input type="radio"/>
18	<input type="radio"/>	<input type="radio"/>	<input checked="" type="radio"/>	<input type="radio"/>	43	<input type="radio"/>	<input type="radio"/>	<input checked="" type="radio"/>	<input type="radio"/>	68	<input type="radio"/>	<input type="radio"/>	<input type="radio"/>	<input type="radio"/>	93	<input type="radio"/>	<input type="radio"/>	<input type="radio"/>	<input type="radio"/>
19	<input type="radio"/>	<input type="radio"/>	<input type="radio"/>	<input checked="" type="radio"/>	44	<input type="radio"/>	<input type="radio"/>	<input type="radio"/>	<input type="radio"/>	69	<input type="radio"/>	<input type="radio"/>	<input type="radio"/>	<input type="radio"/>	94	<input type="radio"/>	<input type="radio"/>	<input type="radio"/>	<input type="radio"/>
20	<input type="radio"/>	<input type="radio"/>	<input type="radio"/>	<input checked="" type="radio"/>	45	<input type="radio"/>	<input checked="" type="radio"/>	<input type="radio"/>	<input type="radio"/>	70	<input type="radio"/>	<input type="radio"/>	<input type="radio"/>	<input type="radio"/>	95	<input type="radio"/>	<input type="radio"/>	<input type="radio"/>	<input type="radio"/>
21	<input checked="" type="radio"/>	<input type="radio"/>	<input type="radio"/>	<input type="radio"/>	46	<input checked="" type="radio"/>	<input type="radio"/>	<input type="radio"/>	<input type="radio"/>	71	<input checked="" type="radio"/>	<input type="radio"/>	<input type="radio"/>	<input type="radio"/>	96	<input type="radio"/>	<input type="radio"/>	<input type="radio"/>	<input type="radio"/>
22	<input type="radio"/>	<input type="radio"/>	<input checked="" type="radio"/>	<input type="radio"/>	47	<input checked="" type="radio"/>	<input type="radio"/>	<input type="radio"/>	<input type="radio"/>	72	<input type="radio"/>	<input type="radio"/>	<input type="radio"/>	<input type="radio"/>	97	<input checked="" type="radio"/>	<input type="radio"/>	<input type="radio"/>	<input type="radio"/>
23	<input type="radio"/>	<input type="radio"/>	<input type="radio"/>	<input checked="" type="radio"/>	48	<input checked="" type="radio"/>	<input type="radio"/>	<input type="radio"/>	<input type="radio"/>	73	<input checked="" type="radio"/>	<input type="radio"/>	<input type="radio"/>	<input type="radio"/>	98	<input type="radio"/>	<input type="radio"/>	<input type="radio"/>	<input type="radio"/>
24	<input type="radio"/>	<input type="radio"/>	<input type="radio"/>	<input checked="" type="radio"/>	49	<input type="radio"/>	<input type="radio"/>	<input type="radio"/>	<input type="radio"/>	74	<input type="radio"/>	<input type="radio"/>	<input type="radio"/>	<input type="radio"/>	99	<input type="radio"/>	<input type="radio"/>	<input type="radio"/>	<input type="radio"/>
25	<input type="radio"/>	<input type="radio"/>	<input type="radio"/>	<input checked="" type="radio"/>	50	<input checked="" type="radio"/>	<input type="radio"/>	<input type="radio"/>	<input type="radio"/>	75	<input type="radio"/>	<input type="radio"/>	<input type="radio"/>	<input type="radio"/>	100	<input type="radio"/>	<input type="radio"/>	<input type="radio"/>	<input type="radio"/>

[Handwritten Signature]
Signature of the Candidate

[Handwritten Signature]
Signature of the Invigilator with Date

Specimen Copy of Cover Page of Answer Sheet with OMR and Bar Code Technology

Thus, our College has been progressing and has introduced e-governance in the area of Finance and Accounts in the year 2018-19. Other areas where e-governance has been already introduced include Student Admission and Support, Library and Examination and Evaluation.

Sri Krishna Dutt Academy

(Recognized by NCTE Affiliated to College of Lucknow)

2D/HS-1, VRINDAVAN YOJNA, RAIBAREILLY ROAD, LUCKNOW



Annual E-Governance Report

2022-23

available resources efficiently. Realizing the significance of e-governance in educational institutions, SRI KRISHNA DUTT ACADEMY initiated e-governance in the area of student and teacher support in the year 2018 in the Edunext Software with operational guidance and support for using the library software. The Online Public Access Catalogue (OPAC) can be accessed from catalogue.

In 2018-19, e-governance was initiated in the area of Student Admission, Support and Pre-Examination activities. As expected, the implementation of e-governance in these areas made the functioning of our college more efficient by reducing the paper work and saving time with computerized operations in both admissions and examinations and made data and information available to users.

The academic year 2018-19 marked another milestone in the history of SRI KRISHNA DUTT ACADEMY. Our college initiated the implementation of E-Governance in the area of Finance and Accounts, in a phased manner from this year.

1. FINANCE AND ACCOUNTS

The Finance ERP is called UniSuite. UniSuite is a complete Finance ERP to fulfil every specific need of the college Finance Department. Finance & Accounts Software has been implemented in our College from the year 2018-19 and operational since then. The software is used across all the departments in the College where the transactions take place on a daily basis. This software has been customized after detail understanding of the working processes and system followed in our College, One of the major customization done in the software is simultaneous support for Distributed as well as Centralized accounting which is very specific need of our College, as our College started migration from Distributed accounting to Centralized accounting in a phased manner.

The Finance and Accounts Section has implemented Centralised Accounts Software which has integrated data from all the three campuses and data syncing is done on a real time basis. This facilitates data monitoring at head quarters easily and provides information to various authorities easily.

i) Centralized Ledger & Accounting with Department Login with Aided/Unaided transactions

This ERP has a provision for department login so that each department can use it for regular accounting. But the system has a centralize ledger which each department uses for their transaction and the system then provides filtered MIS & Ledgers to each department as well to College Finance. This enables the system to provide Balance sheets and ledgers to each department and auto consolidates all these to Units of multiple departments and campus and a consolidated Balance sheet of College. Same is also filtered as Aided, Unaided or Both.

Sri Krishna Dutt Academy | Student Information System

STUDENT PROFILES

Filters: Academic Year: Jan 2023 - Jun 2023 | Status: Active

1 to 50 of 236

Image	Academic Year	Class	Section	Admission No.	Student Name	Sibling Details	Primary Contact	Date of Birth	Mother Name	Group	Actions
	Jan 2023 - Jun 2023	B.Ed. Second Year	B.Ed. Second Year	BED-0151	VISHAL PRATAP SINGH			26-10-2000	SANGEETA SINGH		
	Jan 2023 - Jun 2023	B.Ed. Second Year	B.Ed. Second Year	BED-0150	VINEETA CHANDRA			05-12-1979	SHYAM KUMARI		
	Jan 2023 - Jun 2023	B.Ed. Second Year	B.Ed. Second Year	BED-0149	VIKRANT SHUKLA			21-08-2000	SUSHMA DEVI		
	Jan 2023 - Jun 2023	B.Ed. Second Year	B.Ed. Second Year	BED-0148	VIDHI YADAV			16-07-1995	TARA WATI		
	Jan 2023 - Jun 2023	B.Ed. Second Year	B.Ed. Second Year	BED-0147	VEER BAHADUR SINGH			10-06-1998	NISHA SINGH		
	Jan 2023 - Jun 2023	B.Ed. Second Year	B.Ed. Second Year	BED-0146	VARSHA PANDEY			24-12-2000	POONAM PANDEY		
	Jan 2023 - Jun 2023	B.Ed. Second Year	B.Ed. Second Year	BED-0145	SUSHMITA TRIPATHI			04-03-2001	PRAMILA TRIPATHI		
	Jan 2023 - Jun 2023	B.Ed. Second Year	B.Ed. Second Year	BED-0144	SUBHI SINGH			09-07-2003	SAROJ SINGH		

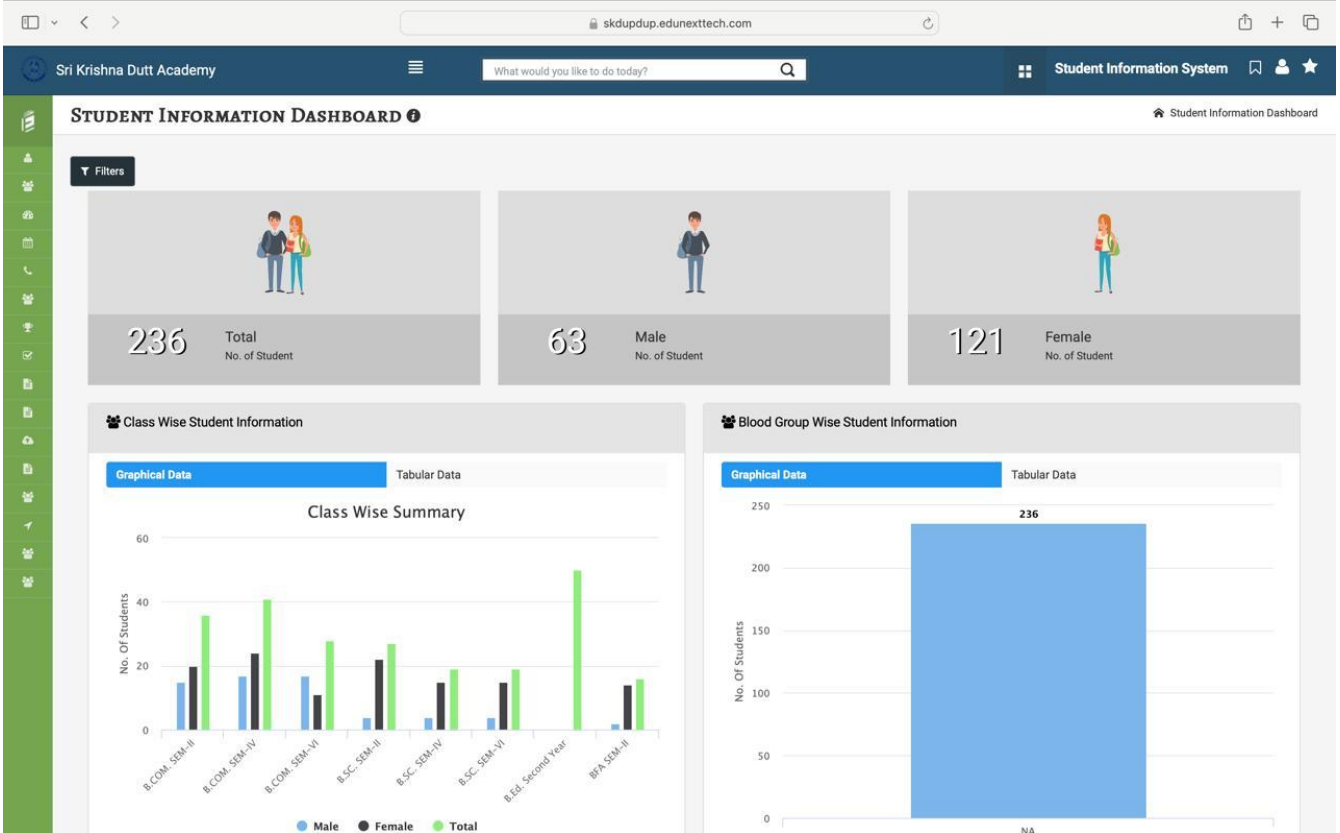

Various Modules used in the software during this year are Income, Expense and Bank Reconciliation.

ii) Fully automated process of reconciliation with Auto Reconciliation facility

Filters: Academic Year : Jan 2023 - Jun 2023

Update Cheques Detail Send SMS Reason Based Send SMS/E-Mail 1 to 1

Sr No.	Status	Receipt No.	Admission No.	Student Name	Class-Section	Amount	Fee Deposit Date	Bank Name	Cheque No.	MICR No.	Serial No.	Cheque Date of Issue	Chq. Dep. Date	Chq. Clr. Date	Bounce Date	Created By	Updated By	Waiver Status	Actions
1	Deposited	SKDA/835	BCOM-31	KOMAL BHARTI	B.COM. SEM-VI- B.COM. SEM-VI	4000.00	04-02-2023	Canara Bank	586216			04-02-2023	04-02-2023			AKHIL KUMAR			

© 2022 Powered by EDUNEXT

This ERP has a provision for all processes related to reconciliation. It now only checks for the instrument realization but also manages other outstanding issues like bank commission, credit outstanding, debit outstanding, book mistakes, bank mistakes etc. and also tracks and processes settlement of these outstanding. This system is capable of generating reconciliation statement of any given date. The system also has a complete automated reconciliation process of bank statement provided in soft copy. It not only processes instrument numbers but can do reconciliation on the basis of other parameters like description given on statement.

iii) Completely automated cheque management desk and printing facilities

This system has a unique kind of cheque printing and management with a live preview of a cheque being printed. User also has a separate desk to manage all their cheque printing and payment voucher along with bulk cheque creation and printing. It also creates an automated acknowledgement and covering letter for each cheque from the base entry of cheque printing. It also has a mechanism for damaged cheque & cancellation of cheque with their record for audit purpose.

2. STUDENT ADMISSION AND SUPPORT

Sri Krishna Dutt Academy has been providing technical assistance in the area of student admission and support from 2018-16 onwards and students admission is initiated through Portal. The support provided by Sri Krishna Dutt Academy has been augmented since then. Services under LURN

are optimally used right from admission up to generation of admit cards. There are Online Help and Help Video tabs available in the portal to help students understand the process of admission. Students can apply online through the digital college portal, which can be accessed.

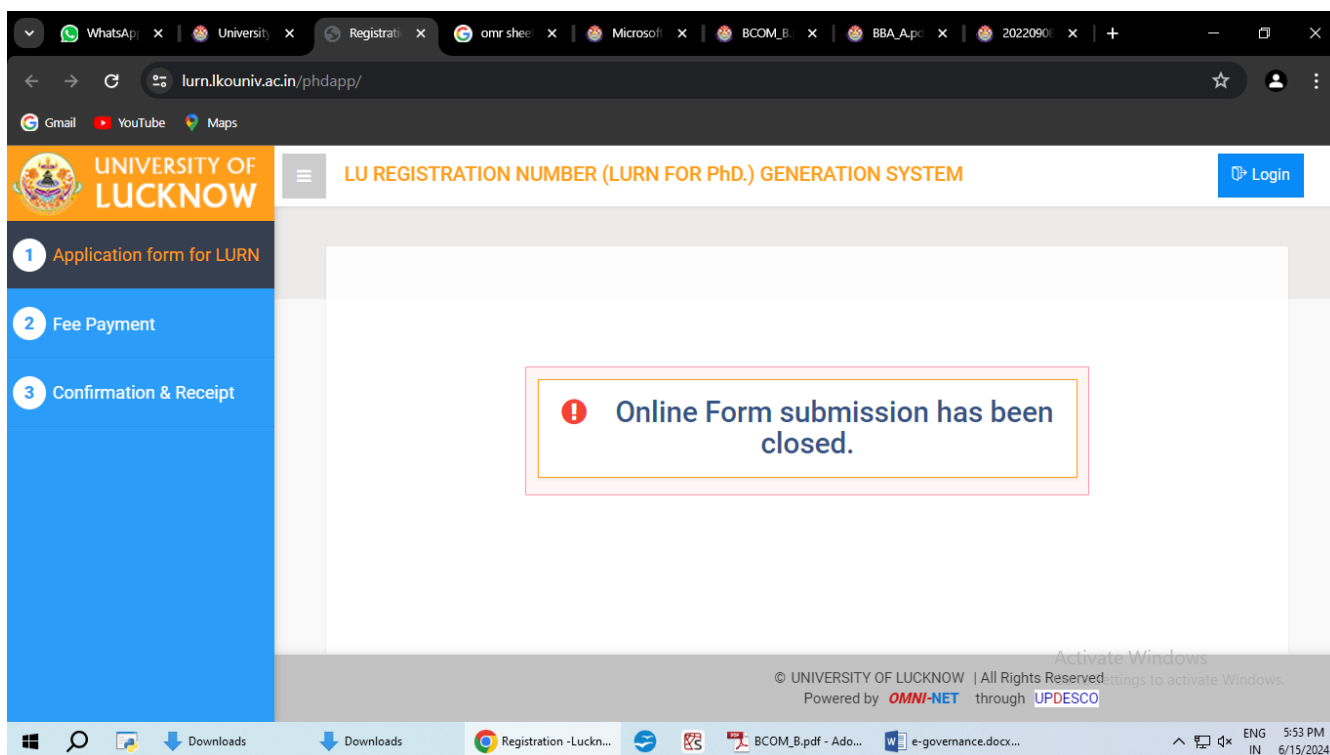

College has a fully automated online enrolment system implemented which also involves Invoice and Mandate generation process. These Mandates can be paid by money transfer remotely. Finance verifies and provides a receipt of these transactions to colleges or departments. This is integration between an online enrolment system and Finance ERP. Online Automatic reconciliation of such fees facilitates the Permanent Registration Number (PRN) generation of the students easily and on time.

3. LIBRARY

A well-equipped library is an important resource for students and automation of the library has been a major advantage to our students. Grants received from INFLIBNET and an ETD (electronic theses and dissertations) Lab at the Library. This has been beneficial for the students and faculty members for accessing e-books and e-journal.

Sri Krishna Dutt Academy Library Management

What would you like to do today?

SEARCH BOOK/OPAC

Library --Select Library--

Book Type --Select Book Type--

Publisher --Select Publisher--

Shelf-Rack

DDC

From Accession Date

From Bill Date

From Purchase Date

ISBN No.

Accession No. From

Accession Nos. Prefix Zero Paddi Accession No. Range Postfix
Eg-1. 1 to 3 Eg-2. 1a,2s,3a Eg-3. 1 to 3,5

Keywords

Book Columns

Book Template --Select Template--

Subject --Select Subject--

Author --Select Author--

Language --Select Language--

Order by --Select Order by--

Book Title

To Accession Date

To Bill Date

To Purchase Date

Series

No. of Books

Status :

Lexile No. --Select Lexile No.--

Search
Book Column Wise Export
Export
Generate Barcode
Bar Code Format 2
Generate Catalogue

Sri Krishna Dutt Academy Library Management

What would you like to do today?

SEARCH BOOK/OPAC

Library --Select Library--

Book Type --Select Book Type--

Publisher --Select Publisher--

Shelf-Rack

DDC

From Accession Date

From Bill Date

From Purchase Date

ISBN No.

Accession No. From

Accession Nos. Prefix Zero Paddi Accession No. Range Postfix
Eg-1. 1 to 3 Eg-2. 1a,2s,3a Eg-3. 1 to 3,5

Keywords

Book Columns

Book Template --Select Template--

Subject --Select Subject--

Author --Select Author--

Language --Select Language--

Order by --Select Order by--

Book Title

To Accession Date

To Bill Date

To Purchase Date

Series

No. of Books

Status :

Lexile No. --Select Lexile No.--

Reports

- Books in Circulation
- Overdue Books
- Issue/Return History
- Fine Receipts Report
- Stock Verification Report
- Library Student Attendance

Search
Book Column Wise Export
Export
Generate Barcode
Bar Code Format 2
Generate Catalogue

4. EXAMINATION

The examination system in college becomes quite complex and complicated due to the tremendous increase in number of faculties, programmes, courses offered, students, and the number of affiliated, conducted and autonomous colleges. The challenges for Universities are to conduct infallible examinations, provide tamper proof certificates, stop leakage of question papers etc. 100% online (e-mode) transfer of question papers of all College Examination at all the Examination Centres has been successfully implemented by college. Our College has successfully implemented e-governance since the year 2018-19 in the area of examinations. The year 2018-19 introduced the OMR and Bar Code Technology in the cover page of Answer sheets. OMR and Bar Code Technology in the cover page of Answer sheets has been implemented with effect from the College Examinations conducted in Oct/Nov/Dec 2018. Through the use of OMR and barcode technology, the issues in the traditional masking process.

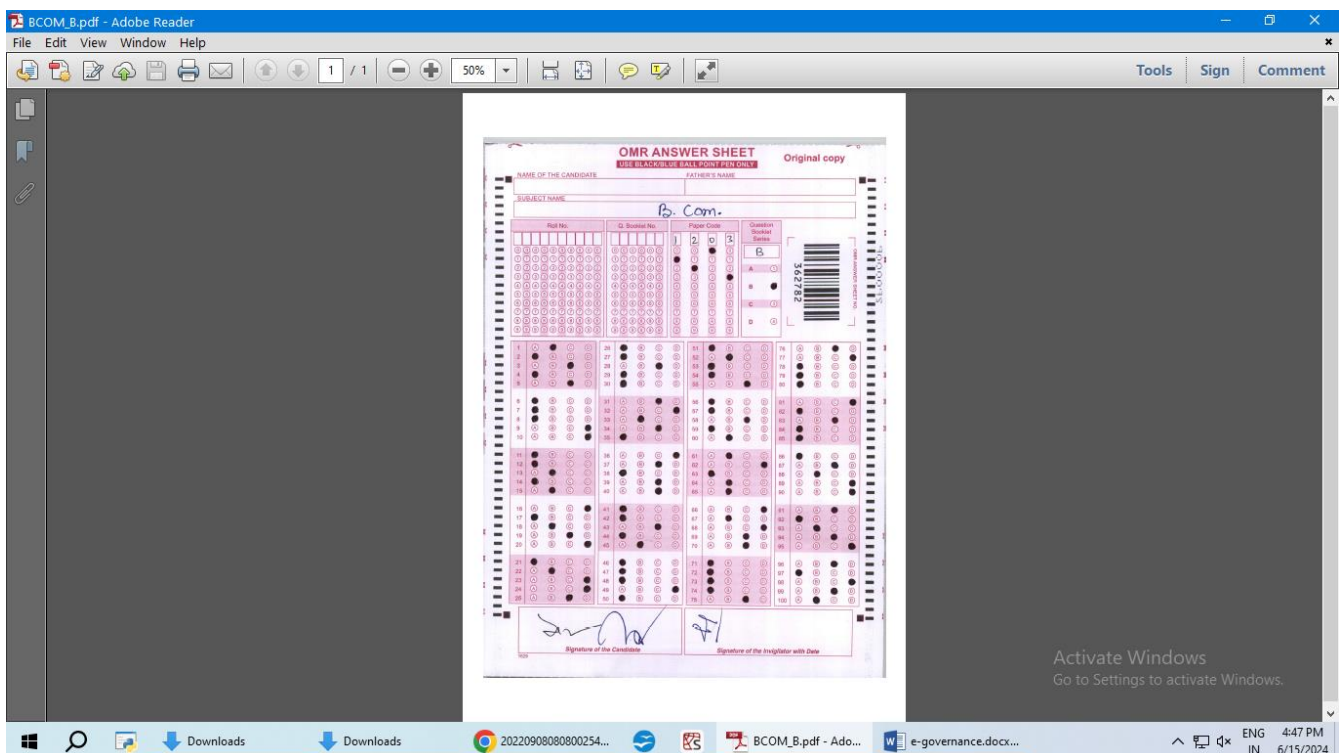

Specimen Copy of Cover Page of Answer Sheet with OMR and Bar Code Technology

Thus, our College has been progressing and has introduced e-governance in the area of Finance and Accounts in the year 2018-19. Other areas where e-governance has been already introduced include Student Admission and Support, Library and Examination and Evaluation

